

LOCATION: 1100B S. Lakeshore Dr., Fontana, Wisconsin  
PREPARED FOR: Melges Realty  
PROPERTY DESCRIPTION: (As-Surveyed)  
Unit 1 and Unit 6 of Clear Sky Lodge, a Condominium being part of Government Lot 4, Section 18, Township 1 North, Range 17 East, Located in the Village of Fontana, Walworth County, Wisconsin.  
CURRENT OWNER: Louis Schriber III & Andrea M Schriber  
TAX ID: SCL 0000T

PLAT OF SURVEY

Lake Geneva

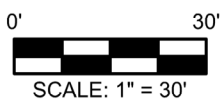

Legend:

- Found Monument
- Found Iron Rod
- Found 1" Iron Pipe
- Found Chiseled Cross
- Fire Hydrant
- Retaining Wall

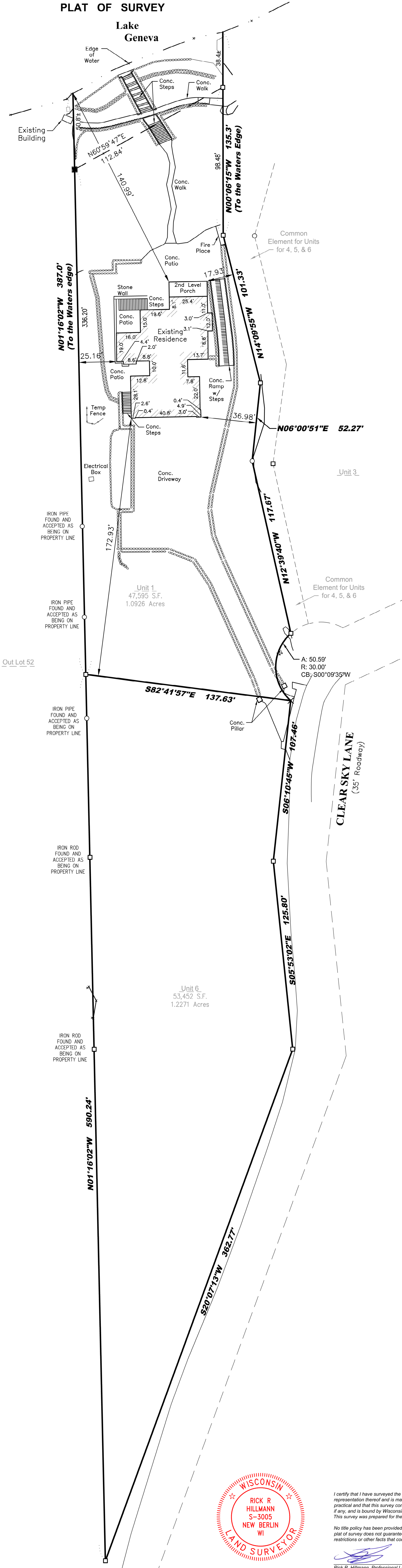

I certify that I have surveyed the above-described property and in my professional opinion this map is a true representation thereof and is made in accordance with the records of the register of deeds as nearly as practical and that this survey complies with Wisconsin Administrative code AE-7 except for those items waived, if any, and is bound by Wisconsin State Statute 693.37 that defines statute of limitations in regard to surveys. This survey was prepared for the exclusive use of the client and present owners of the property.

No title policy has been provided to the surveyor regarding the property identified on this map. Therefore this plat of survey does not guarantee the existence, size and location of any easements, encumbrances, restrictions or other facts that could otherwise be disclosed in an ALTA/NSPS survey.